

-INTRAVILIAN
Adresa amplasament: COMUNA CEPTURA, SAT CEPTURA DE JOS,
NR. 768B, TARLAUA 42,
PARCELA A1447, partial Str. Izlazului-NR. CAD. 21387, INTRAVILIAN, Jud. Prahova

Proprietar: PAUN DRAGOS
Domiciliu: COMUNA CEPTURA, SAT CEPTURA DE JOS, Jud. Prahova
NR. 768B

Beneficiar: PAUN DRAGOS-Comuna Ceptura
Conform: Carte funciara nr. 21387, nr. cad. 21387- partial Str. Izlazului si Carte funciara nr. 21496, nr. cad. 21496- Arabii

S.(Din masurator) zona de studiu=5317 mp
S.(Din acte) nr.cad. 21496=4490 mp
S.(Din masurator) nr.cad. 21496=4490 mp
S.(Din masurator) Partial Str. Izlazului - NR. CAD. 21387 = 827 mp

PROPRIETATEA ASUPRA TERENURILOR

P+2	30%	UTR 1C
	0.9	
P+2	1.2	UTR 1C
	1.60%	

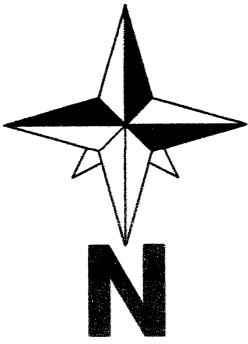

LEGENDA

LIMITE

Teren care genereaza PUZ

Zona de studiu- limita UTR

Aliniament cf PUG

TIP DE PROPRIETATE

Proprietate publica de interes local

Proprietatea privata a persoanelor fizice/juridice

Teren propus pentru cedare in domeniul public 170mp

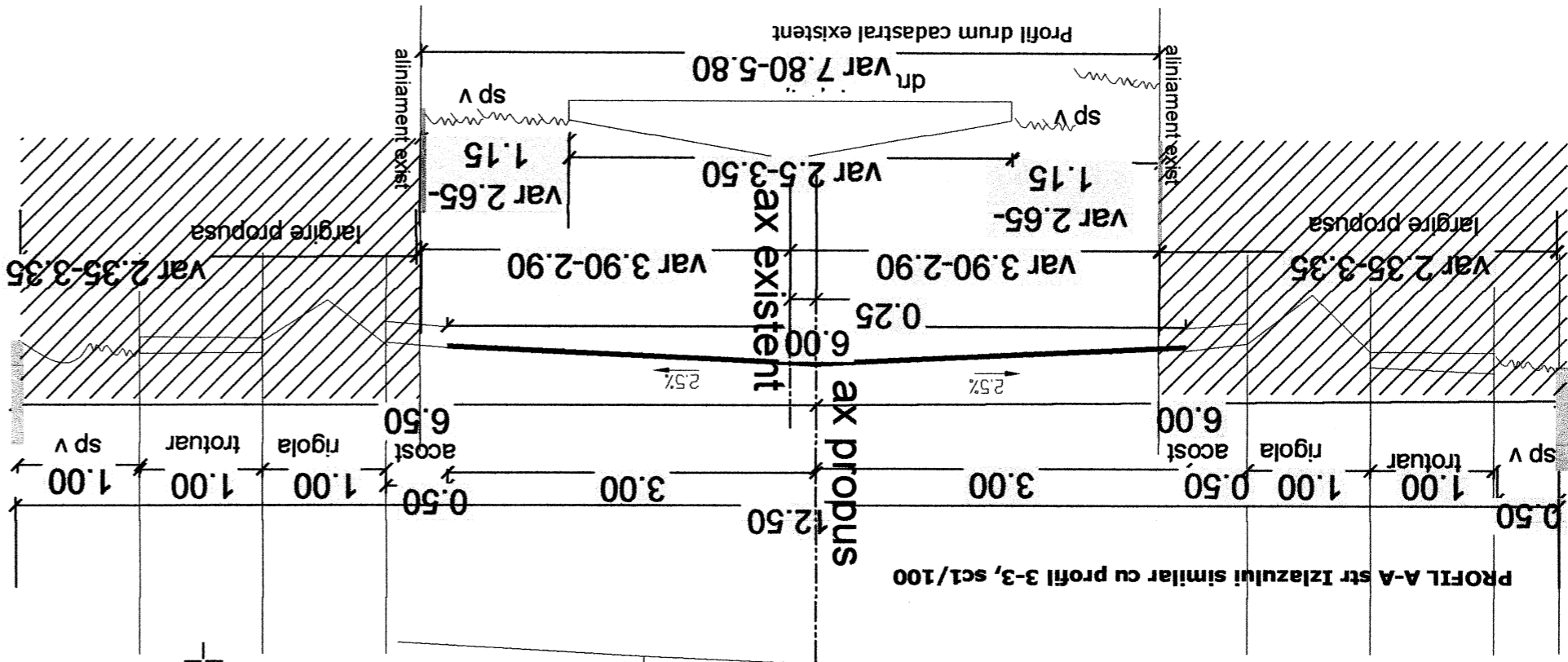
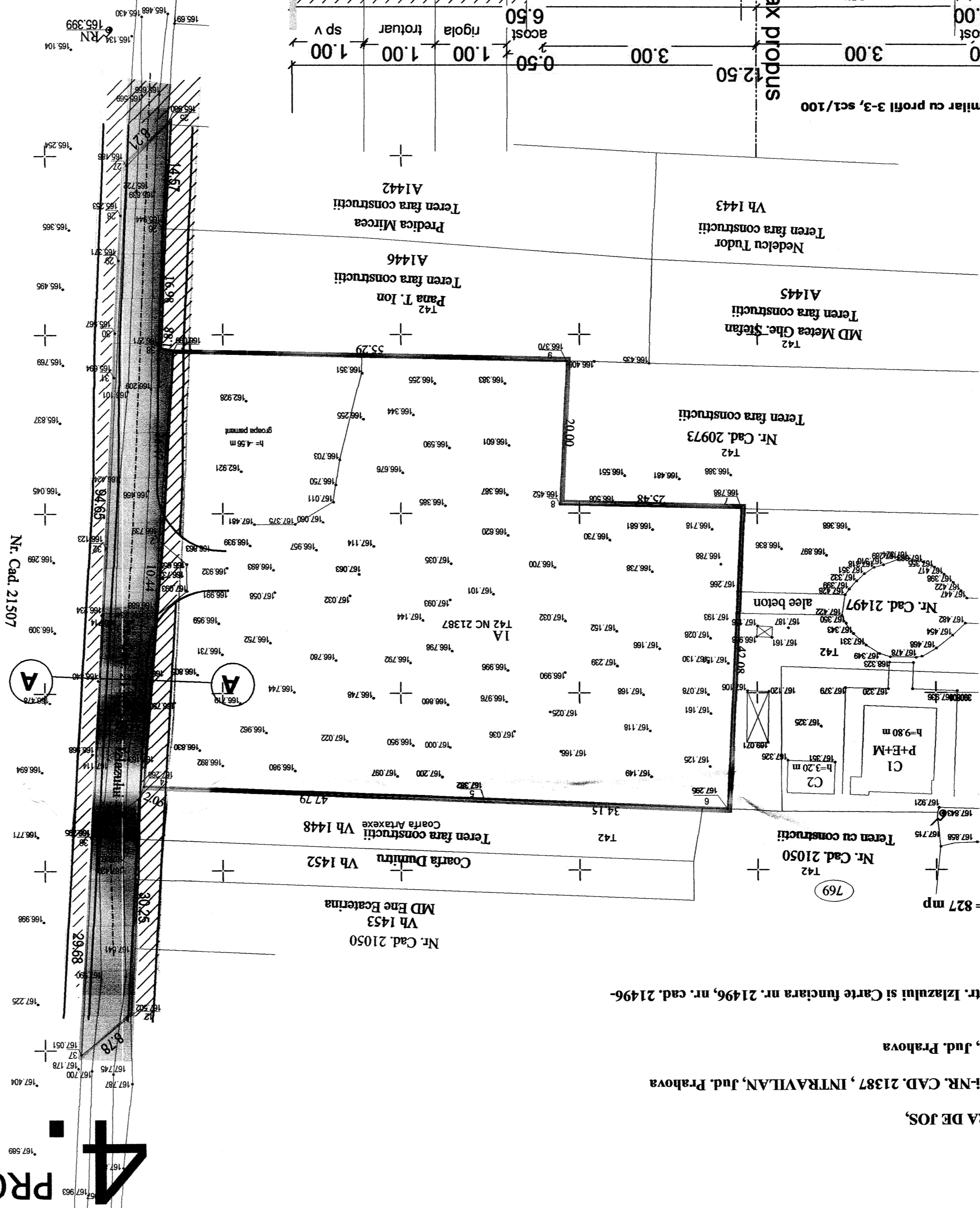

PROIECT	DATE	PROIECTANT	PROIECTANT
SEF PROIECT	DATA	DR. ANDREAO ALUCHI	DR. ANDREAO ALUCHI
CAUTAREA	NUME	DR. ANDREAO ALUCHI	DR. ANDREAO ALUCHI
INITIATOR:	SCARA	DR. ANDREAO ALUCHI	DR. ANDREAO ALUCHI
S.C. ARHIZANE PLAN S.R.L.	SEMANTURA	DR. ANDREAO ALUCHI	DR. ANDREAO ALUCHI
PLIEȘTI	SCARA	DR. ANDREAO ALUCHI	DR. ANDREAO ALUCHI
ST. RUDULUI 76	SEMANTURA	DR. ANDREAO ALUCHI	DR. ANDREAO ALUCHI
TEL. 0745-681184	SEMANTURA	DR. ANDREAO ALUCHI	DR. ANDREAO ALUCHI
INITIATOR:	SCARA	DR. ANDREAO ALUCHI	DR. ANDREAO ALUCHI
PRIMARIA COM. CEPTURA	SEMANTURA	DR. ANDREAO ALUCHI	DR. ANDREAO ALUCHI
SCHEMARE DESTINATIE TEREN INTRAVILIAN (450mp)	SEMANTURA	DR. ANDREAO ALUCHI	DR. ANDREAO ALUCHI
DOM. ZONA LOCUINTE SI FUNCTIUNI COMPLEMENTARE	SEMANTURA	DR. ANDREAO ALUCHI	DR. ANDREAO ALUCHI
IN ZONA UNITATI INDUSTRIALE SI DEFOZTIE SI	SEMANTURA	DR. ANDREAO ALUCHI	DR. ANDREAO ALUCHI
IN ZONA CALI DE COMUNICATII RUTIERE (scara=5317 mp)	SEMANTURA	DR. ANDREAO ALUCHI	DR. ANDREAO ALUCHI
FAZA PUZ	SEMANTURA	DR. ANDREAO ALUCHI	DR. ANDREAO ALUCHI
COMUNA CEPTURA SAT CEPTURA DE JOS NR. 768B	SEMANTURA	DR. ANDREAO ALUCHI	DR. ANDREAO ALUCHI
T.42.1447, DUM-NR. CAD. 21387, Jud. Prahova	SEMANTURA	DR. ANDREAO ALUCHI	DR. ANDREAO ALUCHI
1/500	SEMANTURA	DR. ANDREAO ALUCHI	DR. ANDREAO ALUCHI
DATA	SEMANTURA	DR. ANDREAO ALUCHI	DR. ANDREAO ALUCHI
PROPRIETATEA ASUPRA TERENURILOR	SEMANTURA	DR. ANDREAO ALUCHI	DR. ANDREAO ALUCHI
PLANSĂ	SEMANTURA	DR. ANDREAO ALUCHI	DR. ANDREAO ALUCHI
4.	SEMANTURA	DR. ANDREAO ALUCHI	DR. ANDREAO ALUCHI

